Appendix A: Special Schools Capital Programme – Timeline April 2024

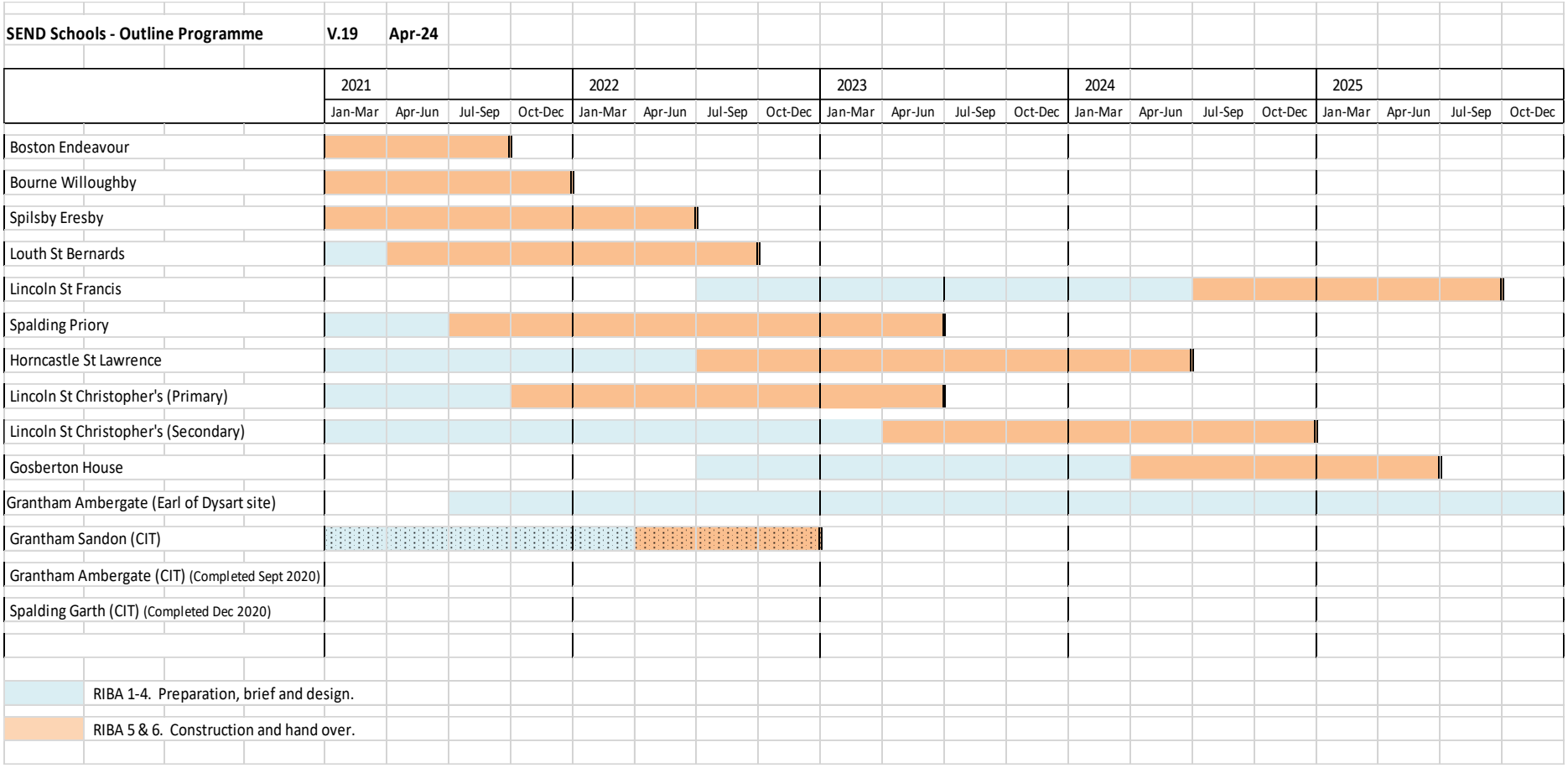

This page is intentionally left blank